

A 55-143
Near Land of David Clifford
formerly Thomas Johnston

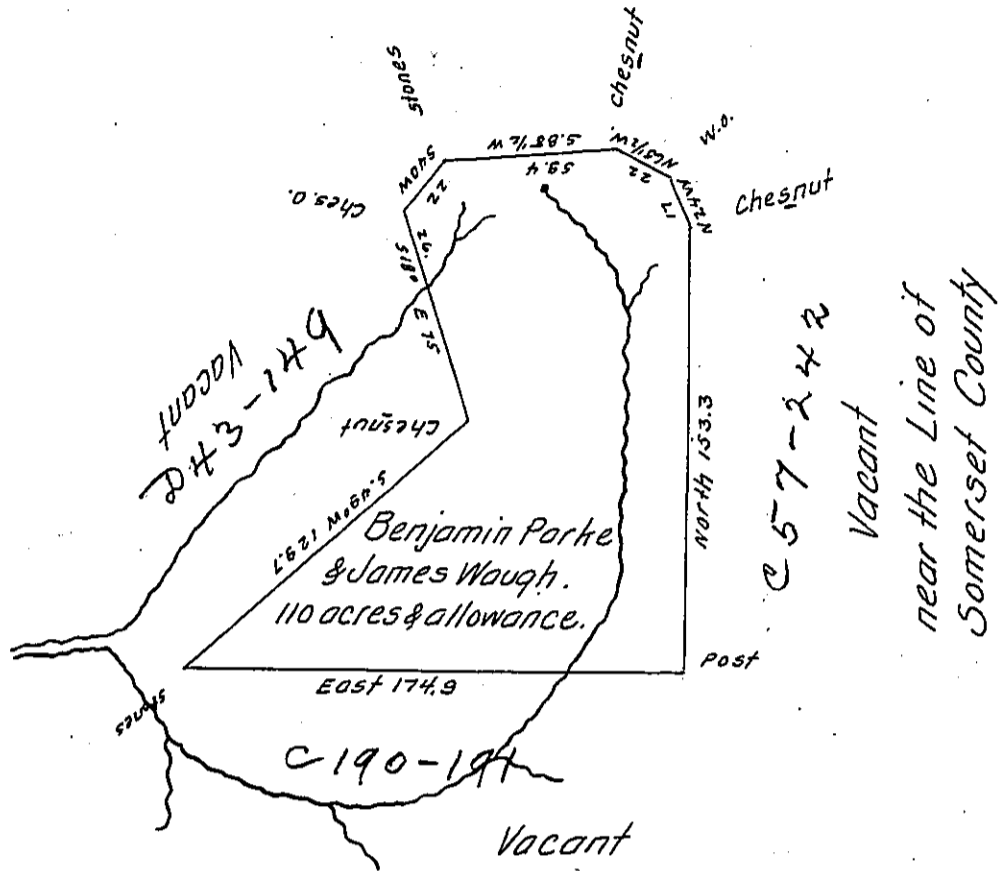

3rd April 1839.

Surveyed the above described tract of Land in pursuance of a Warrant granted to Benjamin Parke & James Waugh, dated 11th July 1831. Situate on Laurel Hill near the line of Somerset County on the waters of the North branch of the Westmoreland Furnace run and including what is called Sugar Camp Hill in Ligonier township, Westmoreland County. Containing One hundred & ten acres & allowance &c.

To Jacob Sallade Esq. }
Surveyor General of Penna }

John Goy D.S.

IN TESTIMONY that the above is a copy of the original remaining on file in the Department of Internal Affairs of Pennsylvania, made conformably to an Act of Assembly approved the 16th day of February, 1833, I have hereunto set my Hand and caused the Seal of said Department to be affixed at Harrisburg, this twenty first day of June 1906.

George D. Brown
Secretary of Internal Affairs.